

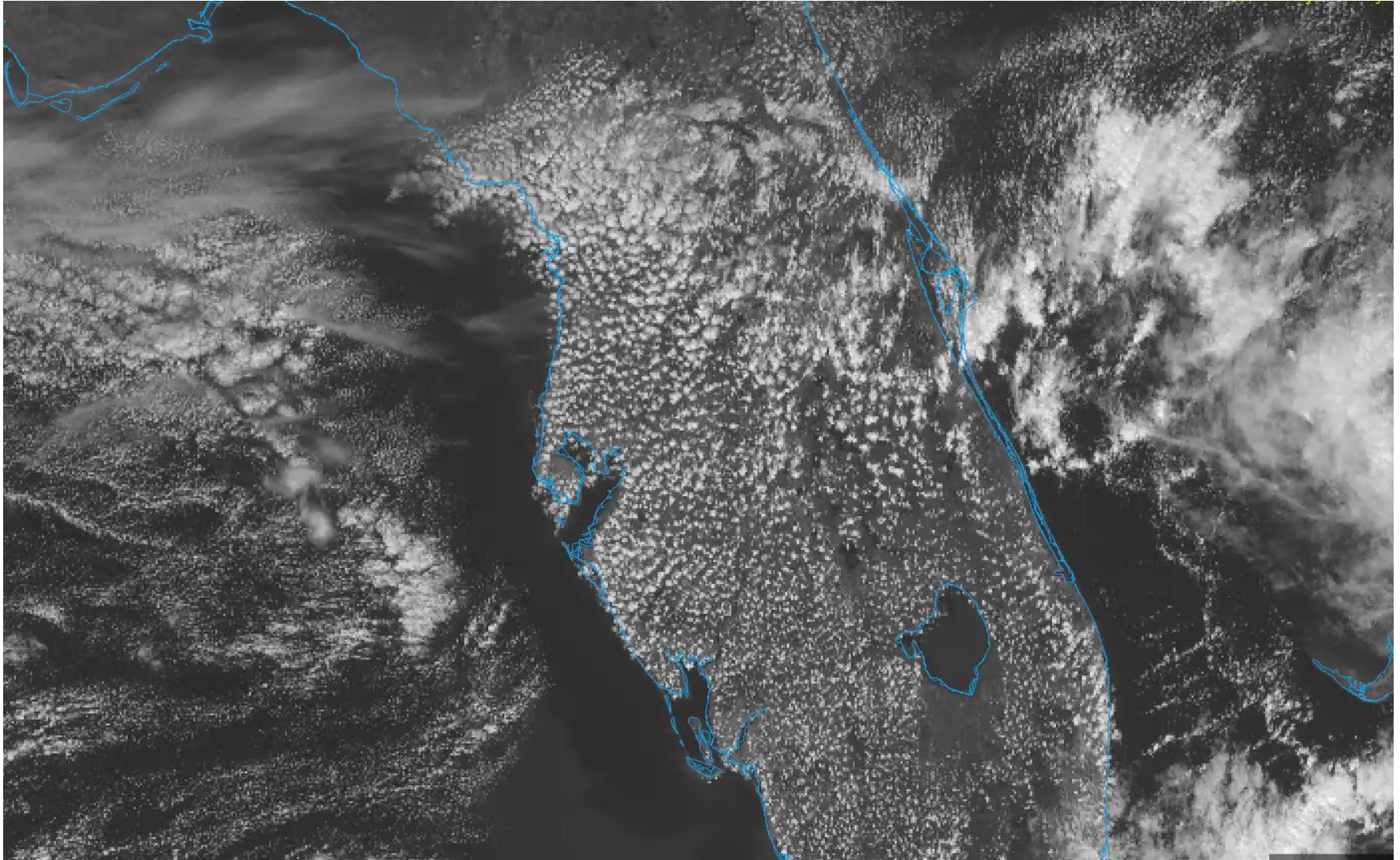

04 OCT 2022 VALID: 1600L – 2400L

SATELLITE





RADAR

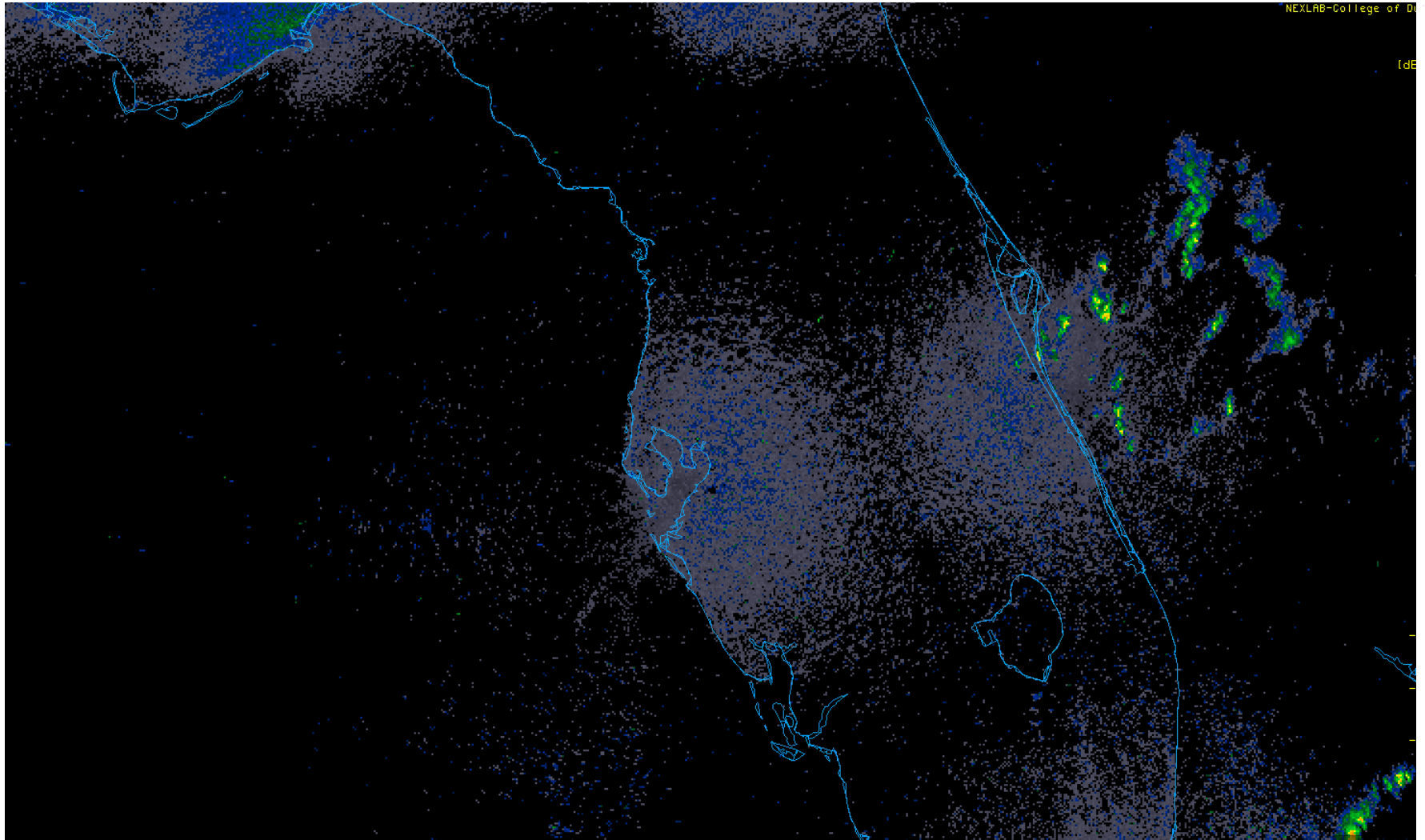



AIRFIELD DATA (PSFB)

TIME (L)	WINDS (KT/M)	VIS (SM)	WEATHER	SKY COND	TEMP (C)	ALSTG (INS)	PA (FT)
16-17	01012G18	10	VCSH	FEW030 SCT035	25	29.93	-2
17-18	01012G18	10	VCSH	FEW030 SCT035	24	29.94	-11
18-19	01012G18	10	VCSH	FEW030 SCT035	23	29.95	-20
19-20	01012G18	10	NSW	FEW030 SCT035	22	29.96	-29
20-21	01012G18	10	NSW	FEW030 SCT035	22	29.96	-29
21-22	01012G18	10	NSW	FEW030 SCT035	21	29.97	-38
22-23	01012G18	10	NSW	FEW030 SCT035	21	29.98	-48
23-24	01010G15	10	NSW	FEW035	20	29.99	-57



WWAs: **ADVISORY** / **WATCH** / **WARNING**

NO CURRENT WWAs

ALTERNATE CRITERIA

● ≥ 007 / $1/2SM$ ● < 007 / $< 1/2SM$

☼ ≥ 30 KTS

KMLB 09/27 	KMLB 041739Z 0418/0518 01014G20KT P6SM VCSH BKN035 BKN080 FM050000 36005KT P6SM SCT025 FM051500 04008KT P6SM SCT035	KTIX 18/36 	KTIX 041739Z 0418/0518 02013G18KT P6SM BKN035 FM050200 36005KT P6SM FEW025 FM051500 04007KT P6SM SCT035
KSFB 09/27 	KSFB 041739Z 0418/0518 02011KT P6SM SCT040 FM050200 36005KT P6SM FEW035 FM051500 04006KT P6SM SCT040		



HAZARDS & MISSION DATA

SPACE WEATHER	
<input checked="" type="radio"/> GPS ERROR <input checked="" type="radio"/> UHF COM <input checked="" type="radio"/> HF COM	
FLIGHT HAZARDS VALID: 1600L – 2400L	
UPPER LVL ICG: NONE	UPPER LVL TURB: NONE
NONE	NONE
LOW LVL ICG: NONE	LOW LVL TURB: NONE
NONE	NONE
THUNDERSTORMS: NONE	
NONE	

Sunrise(L):	0717	BMNT(L):	0626
Sunset(L):	1905	EENT(L):	1956
Moonrise(L):	1602	Max/Min:	82°F/64°F
Moonset(L):	0132	FZ Lvl:	158
ILLUM:	63	Trop:	460

SEA STATE				
Sea Temp:	Near-Shore: 78°F	Off Shore: 83°F	Air Temp:	77°F
Wave Height:	Near Shore: 3-4FT	Off Shore: 5-7FT	Wind(KT):	01013G20

For sea drift call USCG JAX 904-714-7558

FLIGHT LEVEL WND (KT) & TMP (°C)		
FL	WND (KT)	TMP (°C)
040	02010	+14
030	02014	+16
020	01016	+18
015	01016	+19
010	01018	+21
005	01018	+23
004	01018	+23
003	01018	+24
002	01018	+24
001	01018	+25
SFC	01012G18	+26