

# Space Launch Delta 45 Hazard Area

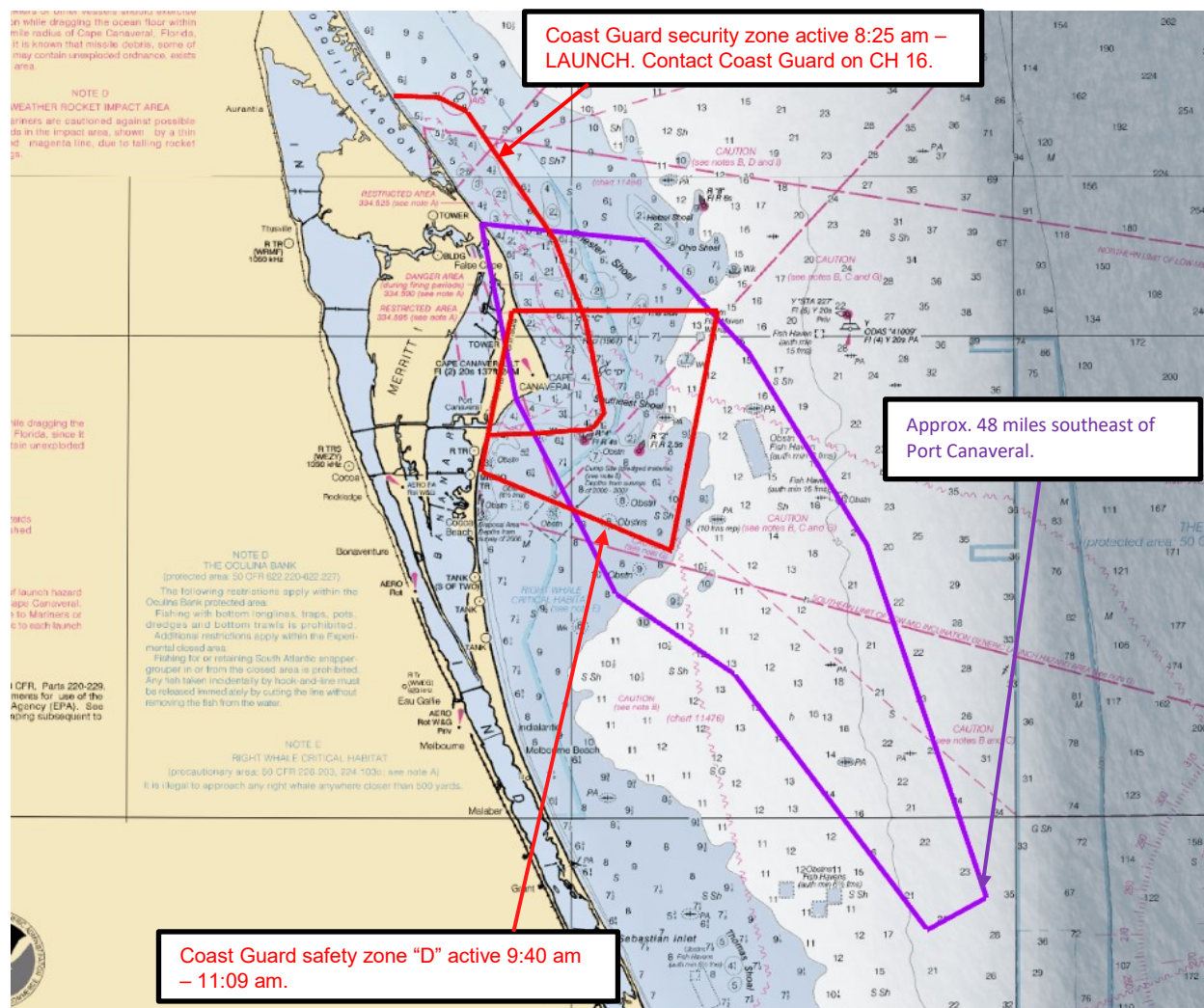

## SPACEX TRANSPORTER-3

13 Jan 2022

### LAUNCH HAZARD AREA COORDINATES

(PURPLE BOX ON MAP)

28° 37' N	80° 36' W
28° 36' N	80° 25' W
28° 29' N	80° 18' W
28° 17' N	80° 10' W
27° 55' N	80° 02' W
27° 53' N	80° 06' W
28° 09' N	80° 19' W
28° 14' N	80° 27' W
28° 26' N	80° 33' W

Please remain clear of the

Launch Hazard Area from:

**8:15 AM – 11:30 AM**

If launch is delayed the next attempt will be **14 Jan 22.**

Backup Launch Hazard Area Times:

**Will be the same**

Launch Information Recorded Line:

1-800-470-7232

Detailed Launch Area Information can be obtained using Coast Guard channel 16 or FM81A and Notice to Mariners @ <http://www.navcen.uscg.gov/?pageName=lnmDistrict&region=7>