

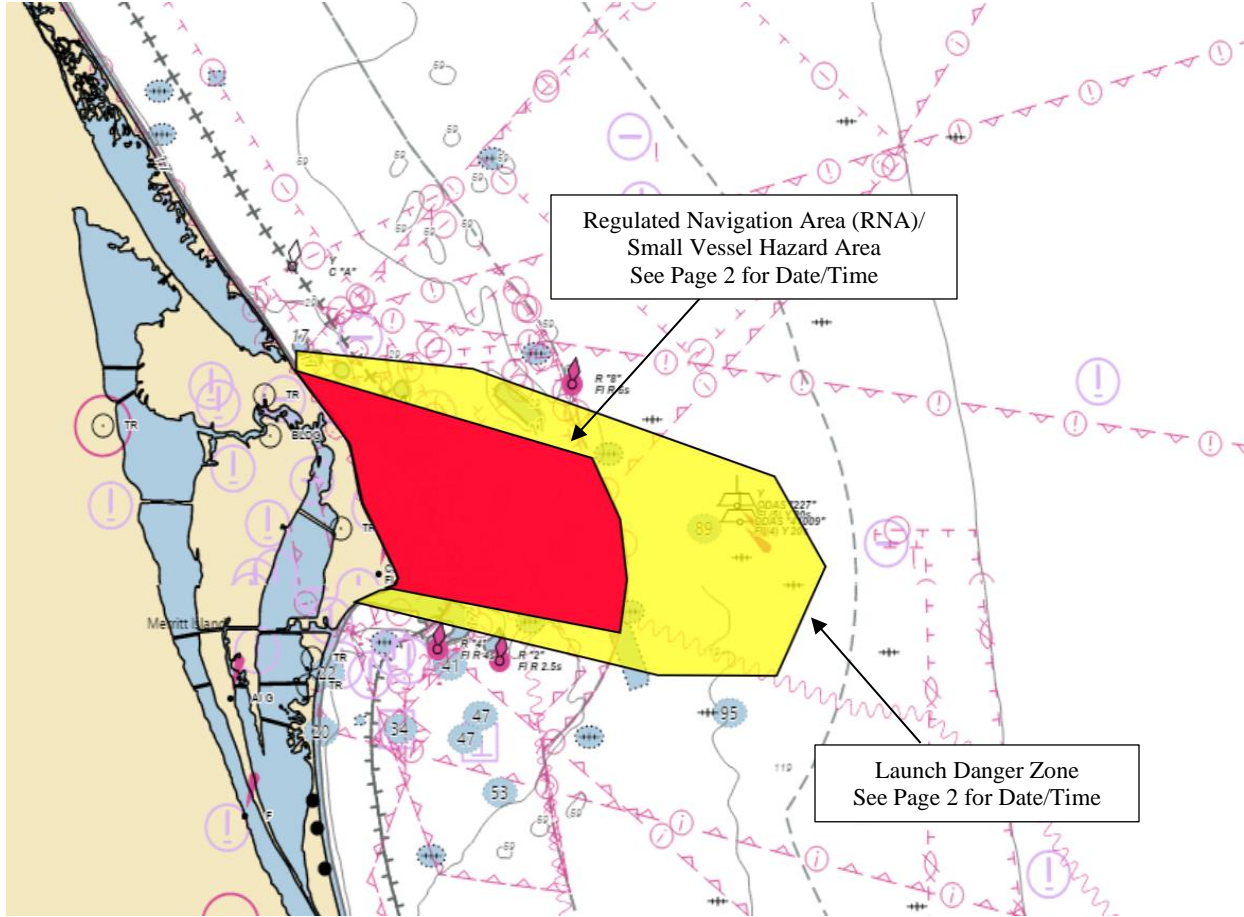

UNITED STATES COAST GUARD SECTOR JACKSONVILLE SPACE LAUNCH DELTA 45



Space Operations Rocket Launch Advisory *Falcon 9 Bandwagon-3*



WARNING

RNA/Security Zone

Any person or vessel requesting to enter, pass through or remain in the RNA shall request authorization from the Captain of the Port under the authority of 33 CFR 160.111 and Title 46, United States Code (USC), Parts 70002 and 70036. No person or vessel may enter the Security Zone without authorization from the Captain of the Port. Failure to comply is punishable by a fine of not more than \$250,000 or imprisonment for not more than six years, or both.

Launch Danger Zone

It is strongly recommended that mariners avoid this area while the RNA is in effect. This area depicts where hazardous conditions may be present in the event of a vehicle malfunction. These hazards may include free falling debris and descending vehicles or vehicle components under various means of control, which could cause injury, death, and damage to vessels.

For up to date Launch Information:

1. Scan the QR Code or copy link
2. Go to Upcoming Launches near the bottom of the page
3. Open Launch Hazard Area

<https://www.patrick.spaceforce.mil/>



USCG Command Center Jacksonville: (904) 714-7557

USSF Launch Information Recorded Line: 1-800-470-7232

Mariners are advised to remain clear of all zones during the time of activation

Detailed Launch Information can be obtained using Coast Guard channel 16 or FM81A and Notice to Mariners @ <https://www.navcen.uscg.gov/?pageName=lnmDistrict®ion=7>



Launch Zone Coordinates

Small Vessel Hazard Area	
Latitude (dms)	Longitude (dms)
28° 38' 53.60" N	80° 37' 36.57" W
28° 31' 0.00" N	80° 9' 0.00" W
28° 23' 0.00" N	80° 11' 0.00" W
28° 26' 50.78" N	80° 32' 8.80" W

Launch Danger Zone	
Latitude (dms)	Longitude (dms)
28° 38' 50.81" N	80° 37' 34.62" W
28° 40' 0.00" N	80° 37' 0.00" W
28° 39' 0.00" N	80° 27' 0.00" W
28° 33' 0.00" N	80° 9' 0.00" W
28° 28' 0.00" N	80° 6' 0.00" W
28° 22' 0.00" N	80° 9' 0.00" W
28° 22' 0.00" N	80° 16' 0.00" W
28° 26' 2.44" N	80° 34' 1.29" W

Valid Days & Times:

21 Apr 25, 6:30 pm – 9:30 pm
 22 Apr 25, 6:15 pm – 9:15 pm
 23 Apr 25, 5:45 pm – 8:45 pm
 24 Apr 25, 5:30 pm – 8:15 pm
 25 Apr 25, 5:00 pm – 8:00 pm
 26 Apr 25, 4:30 pm – 7:30 pm
 27 Apr 25, 4:15 pm – 7:00 pm

Regulated Navigation Area Days & Times:

21 Apr 25, 7:58 pm – 9:30 pm
 22 Apr 25, 7:36 pm – 9:15 pm
 23 Apr 25, 7:11 pm – 8:45 pm
 24 Apr 25, 6:46 pm – 8:15 pm
 25 Apr 25, 6:21 pm – 8:00 pm
 26 Apr 25, 5:59 pm – 7:30 pm
 27 Apr 25, 5:34 pm – 7:00 pm

Regulated Navigation Area	
Latitude (dms)	Longitude (dms)
28° 38' 53.60" N	80° 37' 36.57" W
28° 34' 2.4" N	80° 19' 54" W
28° 30' 38.4" N	80° 18' 13.6" W
28° 27' 17.9" N	80° 17' 49.9" W
28° 24' 21.3" N	80° 18' 14.9" W
28° 26' 50.78" N	80° 32' 8.80" W

RNA, LAUNCH DANGER ZONE, AND SMALL VESSEL HAZARD AREA REMAIN ACTIVE FOR SPECIFIED DATES AND TIMES, OR UNTIL RELEASED BY SPACE LAUNCH DELTA 45